

MICROFILMED

ANDULUSTAN TR
W 8.5 IN ST. RW

FILED
GREENVILLE CO., S.C.

AUG 30 3 51 PM '85
WHIE S. TANKERSLEY
R.M.C.

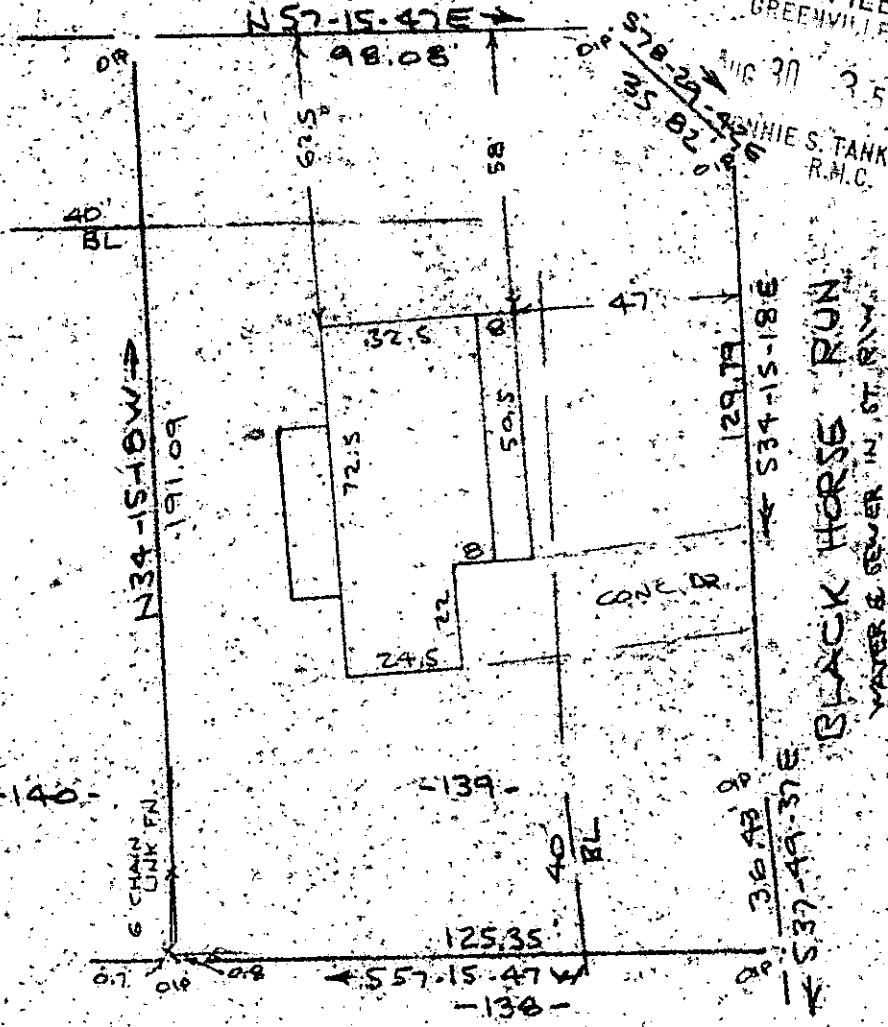

Note: Improvements on this lot are not in a flood hazard area.

Note: Except where shown otherwise, all lots to have 10' utility and drainage easement along side & rear lines.

PROPERTY OF
MARK J. MCCARTHY & SHERRY S. MCCARTHY
NEAR GREENVILLE, S.C.
SCALE: 1"=40' 26 AUG 1985

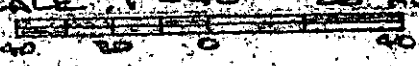

This is to certify that on the 26th day of Aug., 1985, I surveyed the property shown on this plat, being known as lot 139 on plat of HERITAGE LAKES SUBDIVISION and recorded in the RMC Office Greenville County, S. C., in Plat Book "6 - H" at Page 19; and that the property lines, walls and buildings are as shown hereon, and that the walls and buildings located on said lot do not encroach or project on adjacent street or property, and that no adjacent walls or buildings encroach or project on said premises, and no power lines cross this property except as shown hereon.

7390 ✓

R. B. Bruce
R. B. Bruce, RLS #1952

11-W-38

CAROLINA SURVEYING CO.
112 Manly St.
Greenville, S. C.

Recordable Plat

256123

539.5 - 1-39

3.00 8

1801

17994